

# FOR SALE

115 Broadway North, Fargo, ND 58102

MLS #24-388



## Property Description:

The historic Bostad building is less than a block from Broadway Square. With 5,000 residents – some of whom live just upstairs in the cozy Bostad condos – and 20,000 employees in the downtown Fargo neighborhood, steady foot traffic by the windowed storefront ensures high-impact exposure for this investment property.

*\*Opportunity Zone tax benefits may apply.*

<b>Parcel:</b>	01-1520-00752-115	<b>2023 Specials Installment:</b>	\$783.72
<b>Purchase Price:</b>	\$700,000	<b>Estimated Specials Balance:</b>	\$537.26
<b>Consolidated Taxes:</b>	\$656.99	<b>Building Size:</b>	2,094 SF
		<b>Year Built:</b>	1924



PROPERTY RESOURCES GROUP

www.PropertyResourcesGroup.com  
4609 33<sup>rd</sup> Ave S. Suite 400, Fargo, ND 58104

**MATT OLSON**  
CCIM, SIOR, REALTOR®  
701.499.3921  
matt@prgcommercial.com

**JUSTIN GUSTOFSON**  
CCIM, REALTOR®  
701-499-3875  
justin@prgcommercial.com





# Floor Plan: First Floor

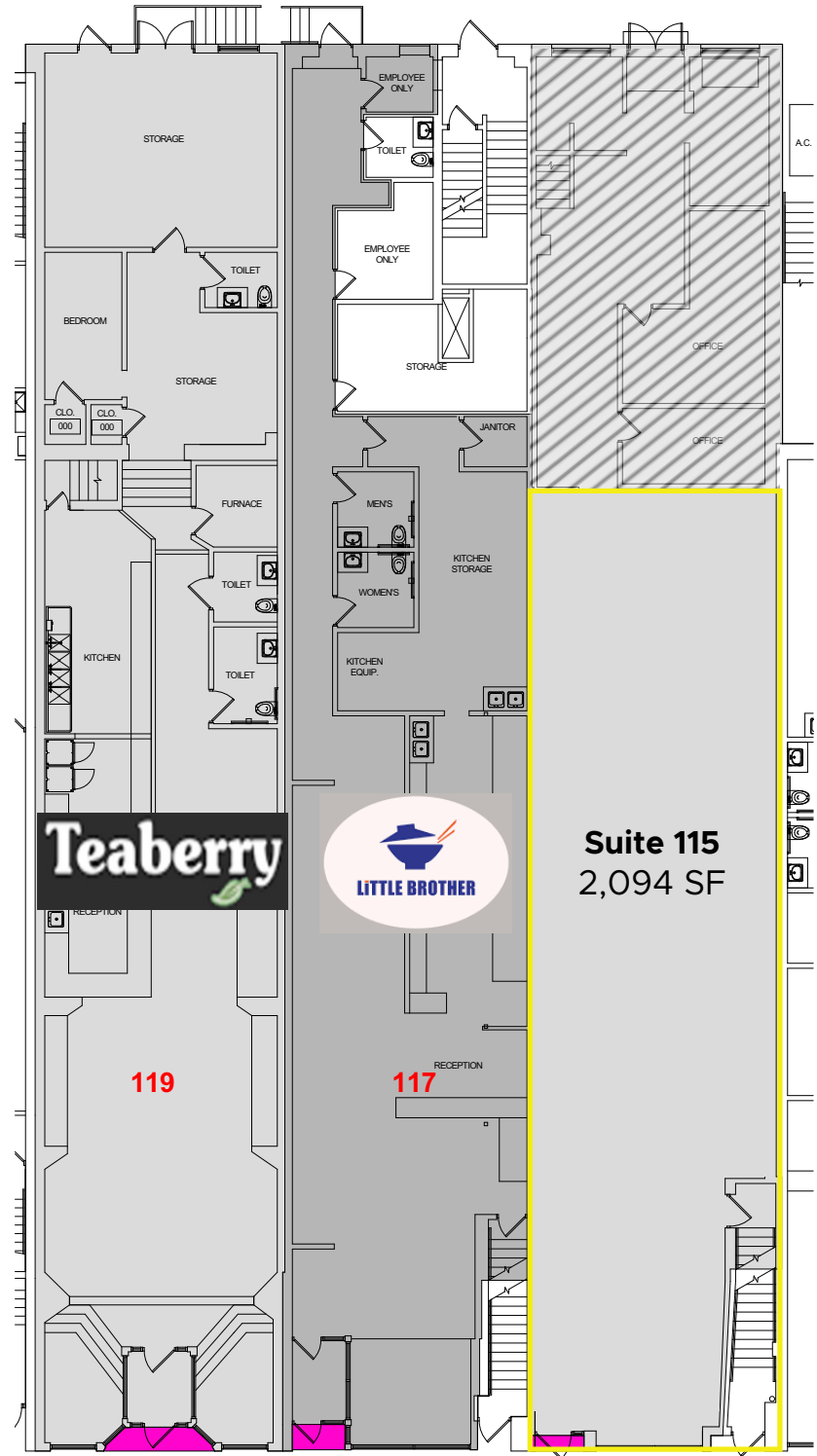

\* Additional space available in the basement for storage.



**MATT OLSON**  
CCIM, SIOR, REALTOR®  
701.499.3921  
matt@prgcommercial.com

**JUSTIN GUSTOFSON**  
CCIM, REALTOR®  
701-499-3875  
justin@prgcommercial.com

www.PropertyResourcesGroup.com  
4609 33<sup>rd</sup> Ave S, Suite 400, Fargo, ND 58104

All information contained herein is believed to be true, but should be verified to the buyer's satisfaction in case of error, typographical or otherwise. All information is subject to change without further notice.



**MATT OLSON**  
CCIM, SIOR, REALTOR®  
701.499.3921  
matt@prgcommercial.com

**JUSTIN GUSTOFSON**  
CCIM, REALTOR®  
701-499-3875  
justin@prgcommercial.com

www.PropertyResourcesGroup.com  
4609 33<sup>rd</sup> Ave S, Suite 400, Fargo, ND 58104

All information contained herein is believed to be true, but should be verified to the buyer's satisfaction in case of error, typographical or otherwise. All information is subject to change without further notice.





Public Parking  
First 2 Hours Free  
Free Nights & Weekends

## KEY METRO DEMOGRAPHICS

**263,000**  
metro-area residents

**17.5%**  
population growth in 10 years

**23,000**  
new jobs in 10 years

**2.4%**  
unemployment rate

**31%**  
Fargo residents aged 18-34

**30,000**  
college students attending area universities

**65%**  
young adults from the area who stay in Fargo-Moorhead for work

**43%**  
people in the metro with a Bachelor's degree or higher

## MULTIFAMILY MARKET

**5,000**  
new residents in the metro area per year

**35%**  
annual income increase for renters in 10 years

**2X**  
number of renters with an income of \$75,000-\$100,000 compared to 2013

**45,000**  
multifamily units across the metro area

**2,700**  
market-rate units in the downtown core

**1,400**  
new multifamily units added to the metro area per year

**200**  
new multifamily units in core neighborhoods per year

**\$1 BILLION**  
average annual value of building permits issued 2018-2022

## DOWNTOWN RESIDENTS

**4,100**  
people living downtown

**47%**  
family households

**31**  
average age

**49%**  
female residents

**51%**  
male residents

**50%**  
household with pets

**5,000**  
new residents by 2032

Sources:

Fargo-Moorhead Regional Housing Needs Analysis and Strategies, FM MetroCOG, July 2023

North Dakota Job Service

Building Industry Association of the Red River Valley

U.S. Census Bureau



PROPERTY RESOURCES GROUP

www.PropertyResourcesGroup.com  
4609 33rd Ave S. Suite 400, Fargo, ND 58104

**MATT OLSON**  
CCIM, SIOR, REALTOR®  
701.499.3921  
matt@prgcommercial.com

**JUSTIN GUSTOFSON**  
CCIM, REALTOR®  
701-499-3875  
justin@prgcommercial.com

All information contained herein is believed to be true, but should be verified to the buyer's satisfaction in case of error, typographical or otherwise. All information is subject to change without further notice.